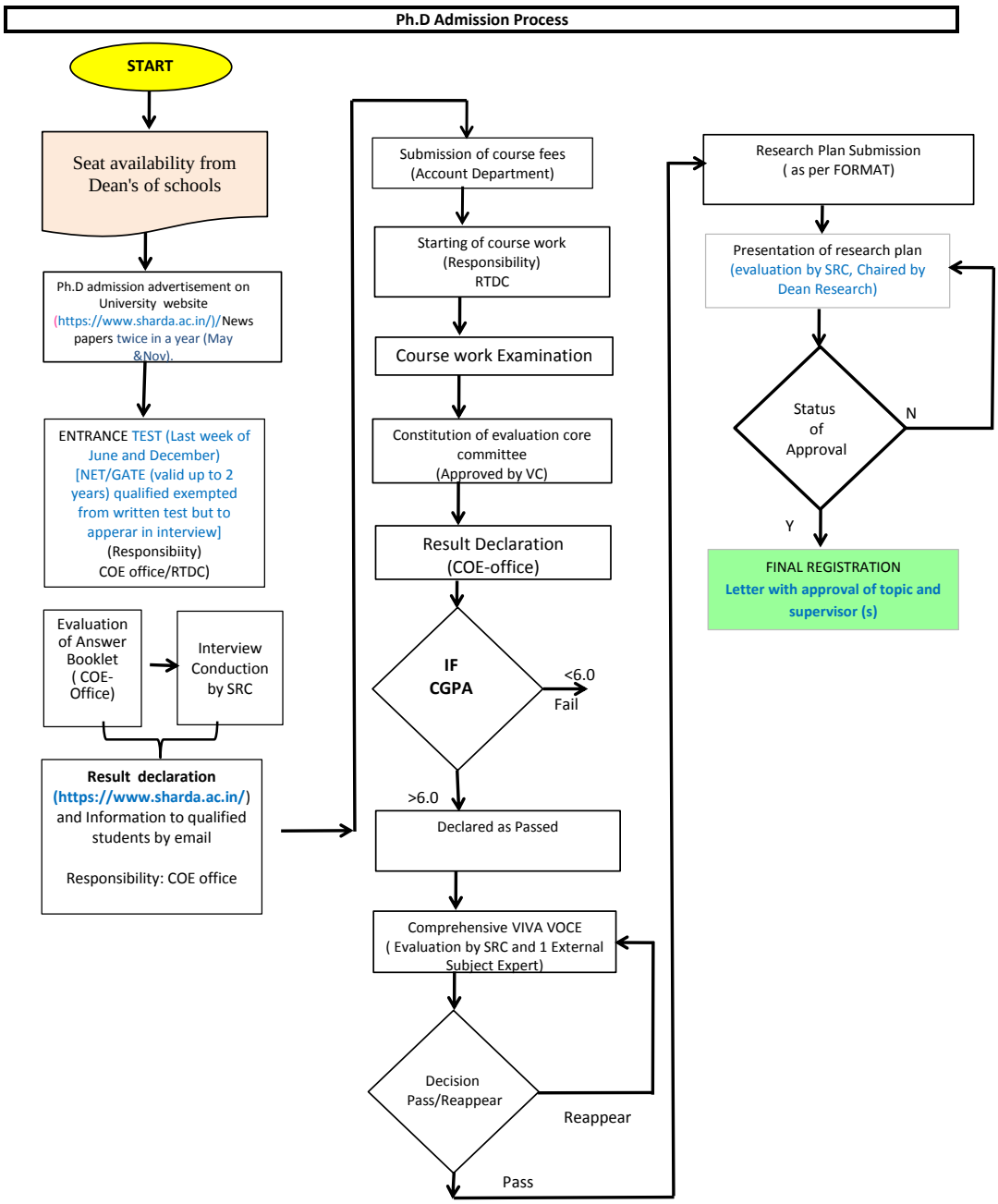
Ph.D Admission Process
START
Seat availability from Dean's of schools
Ph.D admission advertisement on University website (https://www.sharda.ac.in/)/ News papers twice in a year (May &Nov).
ENTRANCE TEST (Last week of June and December) [NET/GATE (valid up to 2 years) qualified exempted from written test but to apperar in interview] (Responsibiity) COE office/RTDC)
Evaluation of Answer Booklet (COE-Office)
Interview Conduction by SRC
Result declaration (https://www.sharda.ac.in/) and Information to qualified students by email
Responsibility: COE office
Submission of course fees (Account Department)
Starting of course work (Responsibility) RTDC
Course work Examination
Constitution of evaluation core committee (Approved by VC)
Result Declaration (COE-office)
IF CGPA
<6.0
Fail
>6.0
Declared as Passed
Comprehensive VIVA VOCE (Evaluation by SRC and 1 External Subject Expert)
Decision Pass/Reappear
Reappear
Pass
Research Plan Submission (as per FORMAT)
Presentation of research plan (evaluation by SRC, Chaired by Dean Research)
Status of Approval
N
Y
FINAL REGISTRATION
Letter with approval of topic and supervisor (s)